



Service Announcement

Notice of Extension Temporary Road and West Sidewalk Closure

Temporary road and west sidewalk closure of Glenanna Road from Pickering Parkway to the north limit of The Esplanade South. Both vehicle and pedestrian detours have been provided, and all applicable signage will be posted. Access to and from The Esplanade South will be from Valley Farm Road only.

Purpose: To facilitate the installation of the Region of Durham's watermain.

Duration: Tuesday, May 12, 2026 to Friday, June 19, 2026

For additional information please contact:

Ajay Gnanaraj
Inspector, Development Services
Engineering Services Department
T. 905.420.4660 ext. 2077
agnanaraj@pickering.ca

Joe Mitschang
Supervisor, Development Inspections
Engineering Services Department
T. 905.420.4660 ext. 2030
jmitschang@pickering.ca

Service Disruption Line: 1.866.278.9993

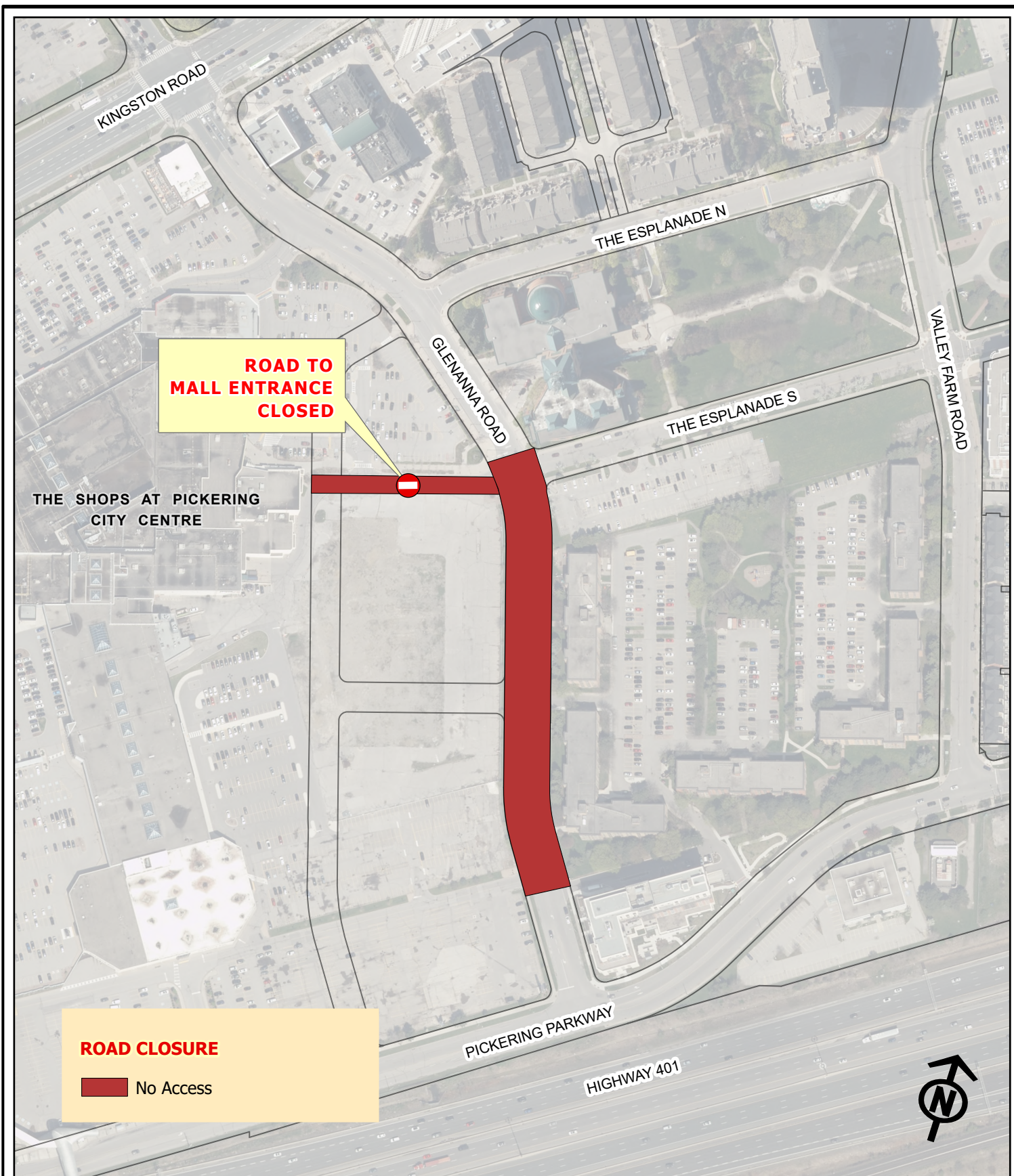

Engineering Services
 Department

SCALE: 1:3,000	DATE: Jun. 03, 2026
-------------------	------------------------

LOCATION MAP
NOTICE OF CONSTRUCTION
 GLENANNA ROAD CLOSURE FOR
 REGION OF DURHAM WATERMAIN INSTALLATION

City of
PICKERING